□□□□□□□□**UV6090I.**□□□□□□□□□□□□□□□□□□□□□□□□□□□□□

Description:

UV6090I.□□UV6090.

□□□□□□□□□□□□□□□□□□□

Digital UV Flatbed Printer

Advantage

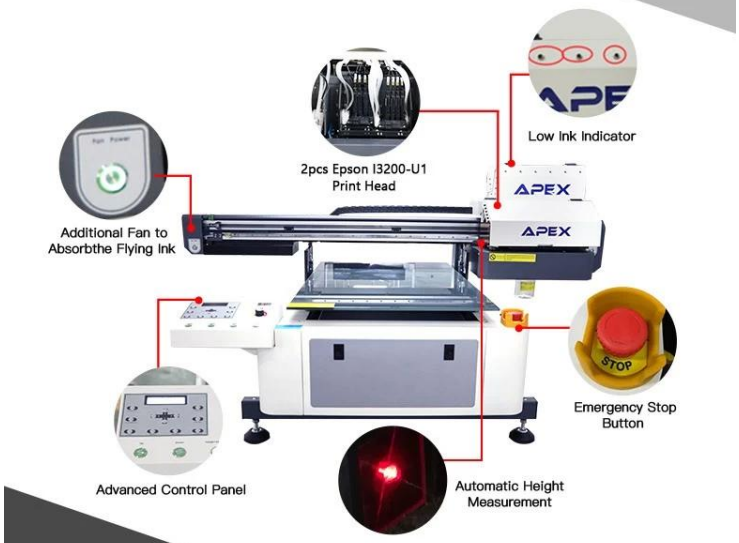

UV6090I□□□□UV LED□□□□□□□□□□

□□□□□□□□□□□□□□□□□□□□□□□□□□□□□□UV LED□□□□□□□□

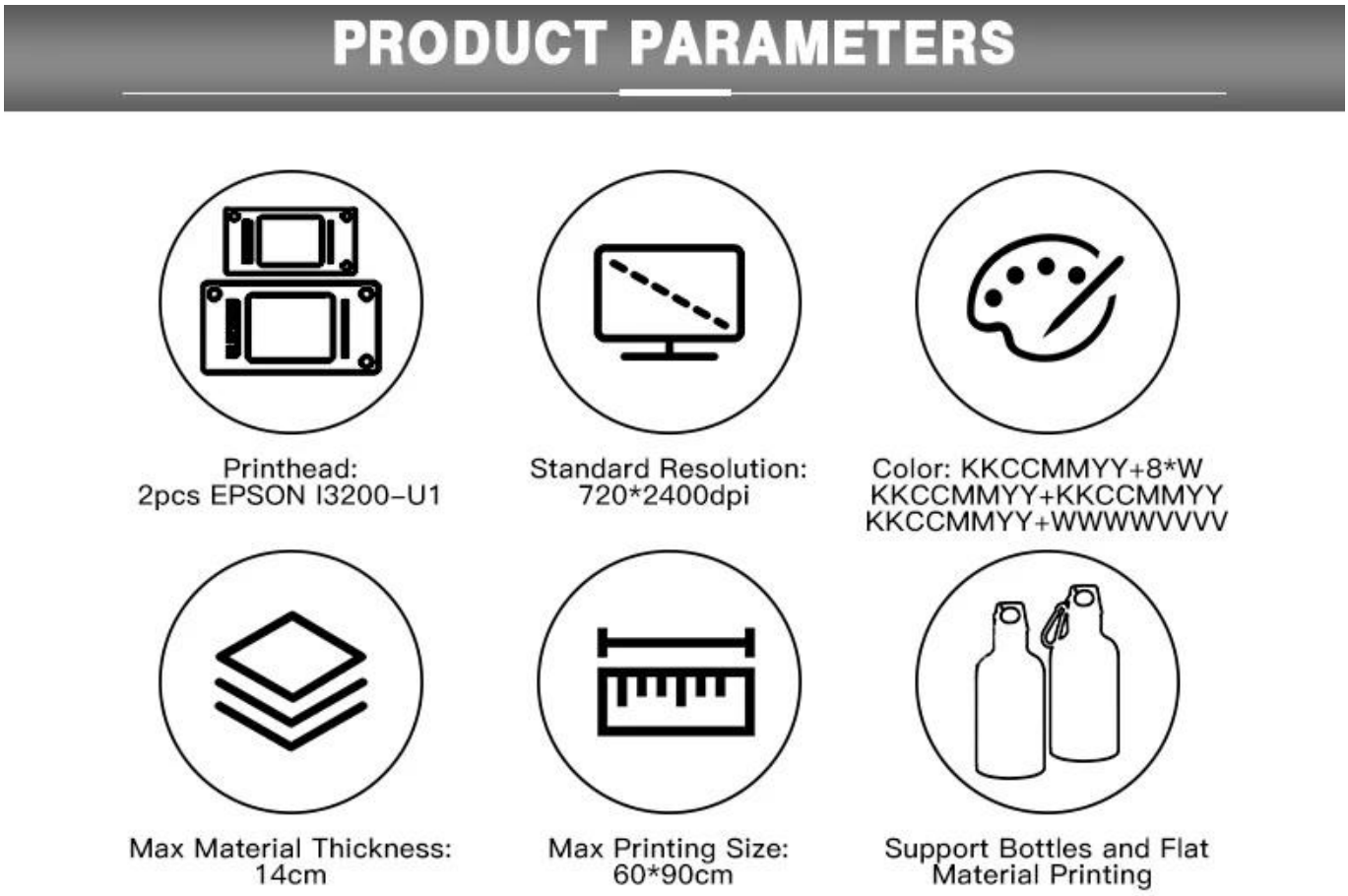

□□□□I3200-U1□□□□□□□□□KKCCMMYY + 8 * W / KKCCMMYY + KKCCMMYY / KKCCMMYY + wwwwvvv□□□□□□□□□□□□□□□□□□□□□□

UV6090I UV□□□□□□□□□□ □□ □□□□□□□□□□□□□□□□□□□□

□□□□LED UV□□□□□□□□□□□□□□□□□□100W-200W.□□□□□□□□□□□□□□□□□□

□□□□	□□□□□□□□
□□□□	□□□□□□□□□□□□

□□6090i.□□□□□□□□□□□

18+ Years APEX Factory with 25000sqm, It can hold 50 sets of printers manufacture and test at the same time.

Professional assembly production line.
Above 320 workers.

Each APEX printer is packed in independent wooden case, stable and reliable.

R&D Department Support: Keep improving machine functions & developing new printers to meet markets needs.

Keep 100% QC testing for every printers before delivery.

English Engineers to offer directly after-sales service, professional and faster technical support